标 记 MARK	ECN编号/变更内容 ECN NO/DEFINITION	修 改 REVISE	日 期 DATE	核 准 APPROVE

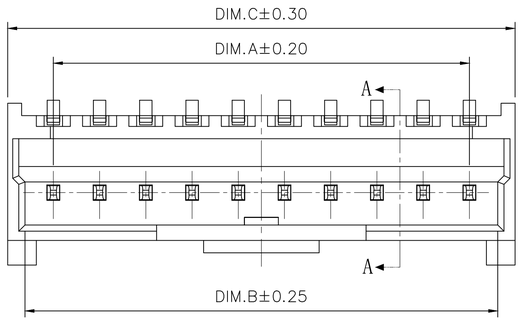

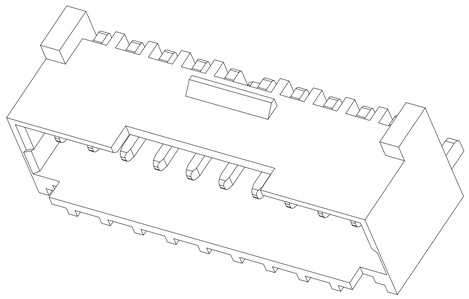

CKI	DIM A	DIM B	DIM C
2	1.50	3.35	4.46
3	3.00	4.85	5.96
4	4.50	6.35	7.46
5	6.00	7.85	8.96
6	7.50	9.35	10.46
7	9.00	10.85	11.96
8	10.50	12.35	13.46
9	12.00	13.85	14.96
10	13.50	15.35	16.46
11	15.00	16.85	17.96
12	16.50	18.35	19.46
13	18.00	19.85	20.96
14	19.50	21.35	22.46
15	21.00	22.85	23.96

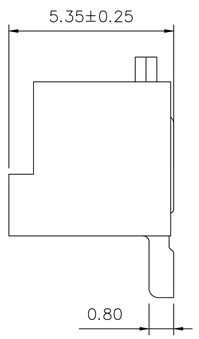

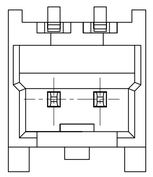

PIN 2~3

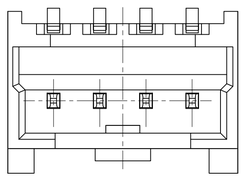

PIN 4~7

技术指标：

1. 温度范围：-25℃~85℃
2. 额定电压：350V，AC/DC
3. 接触电阻：≤0.02Ω
4. 绝缘电阻：≥1000MΩ
5. 额定电流：3A,AC/DC

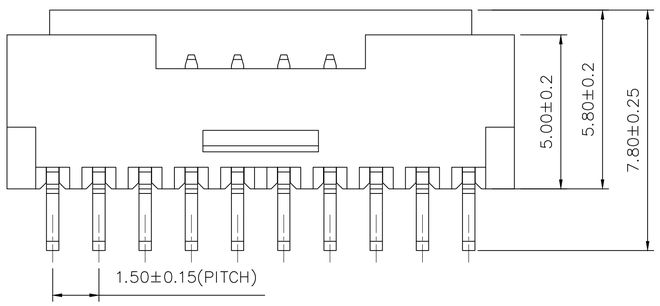

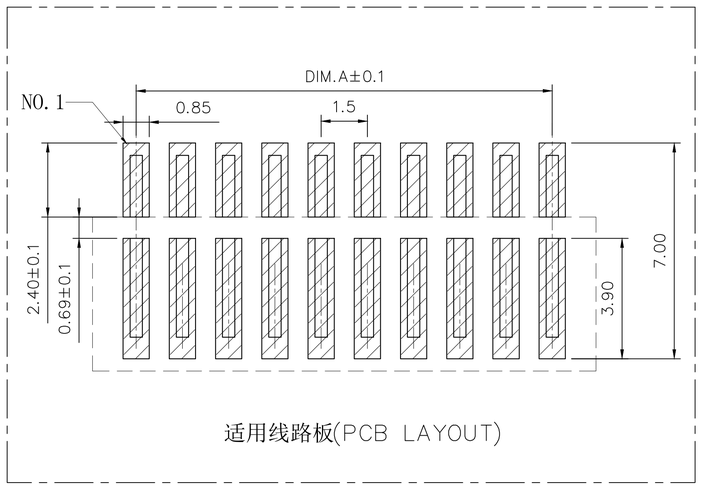

序 号	品 名	材 质	电镀/颜色	备 注
2	插针	铜	镀锡	
1	基座	PA6T	米白色	

深圳市虹成电子有限公司	品 名 TITLE	针座	
	料 号 PART NO	HC-ZE1.5-6PWT	
GENERAL TOLERANCES (UNLESS SPECIFIED)	比 列 SCALE	1:1	
X. ±0.50 .XX ±0.10	单 位 UNIT	MM	制 图 DRAW: AhYe
.X ±0.20 .XXX ±0.05	张 数 PART NO	1 OF 1	审 核 CHECKED: 夏操云
ANGLES ±1°	版 本 REV	A	批 准 APPROVE: 赵亮亮